Nautilus

Eingespielt mit Digitaleffekt
Delay Time: 440ms
Feedback: 70%
Effekt Level: 70%
Direct Level: 100%
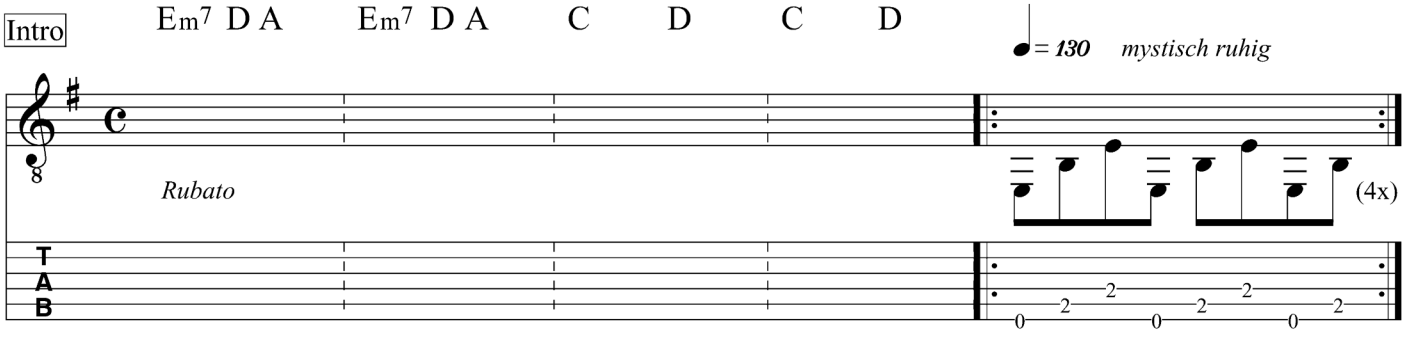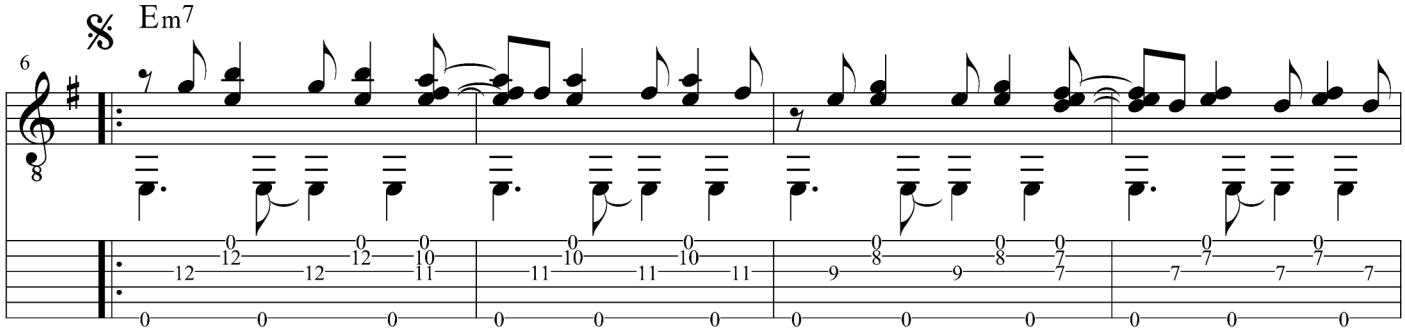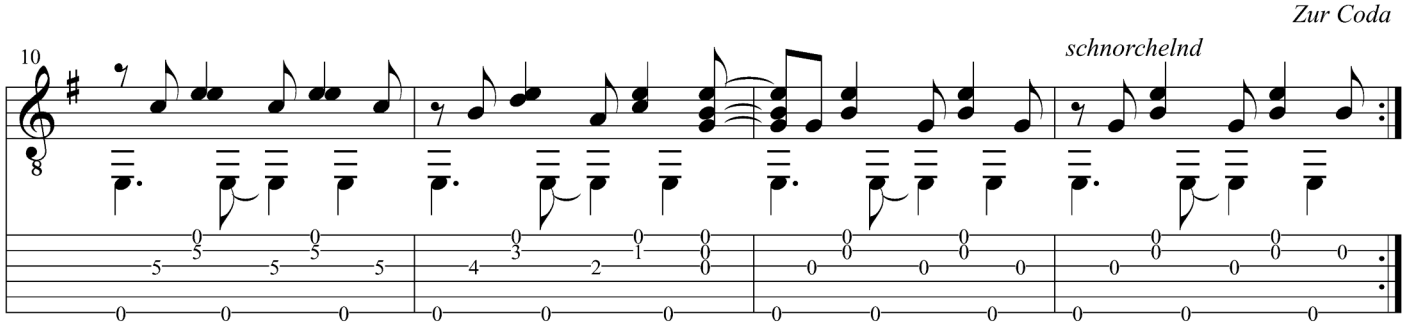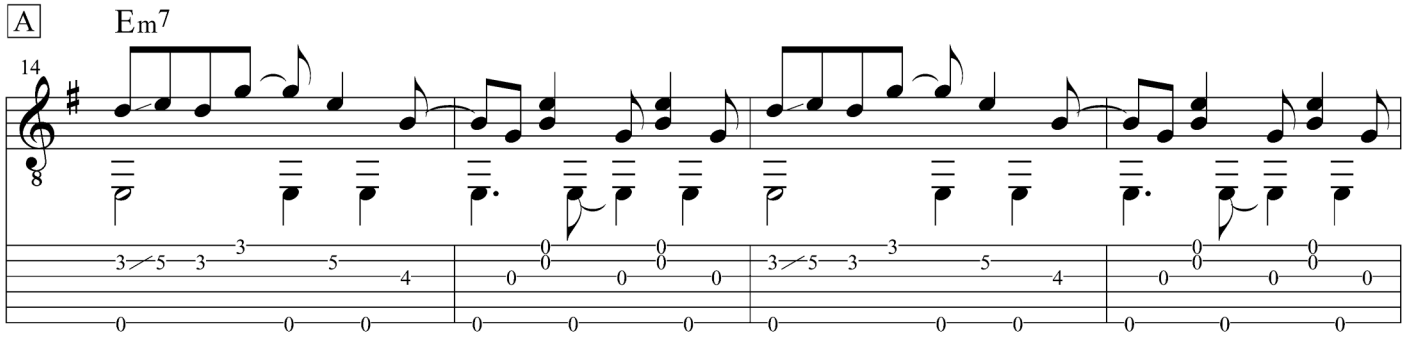
Willy Astor